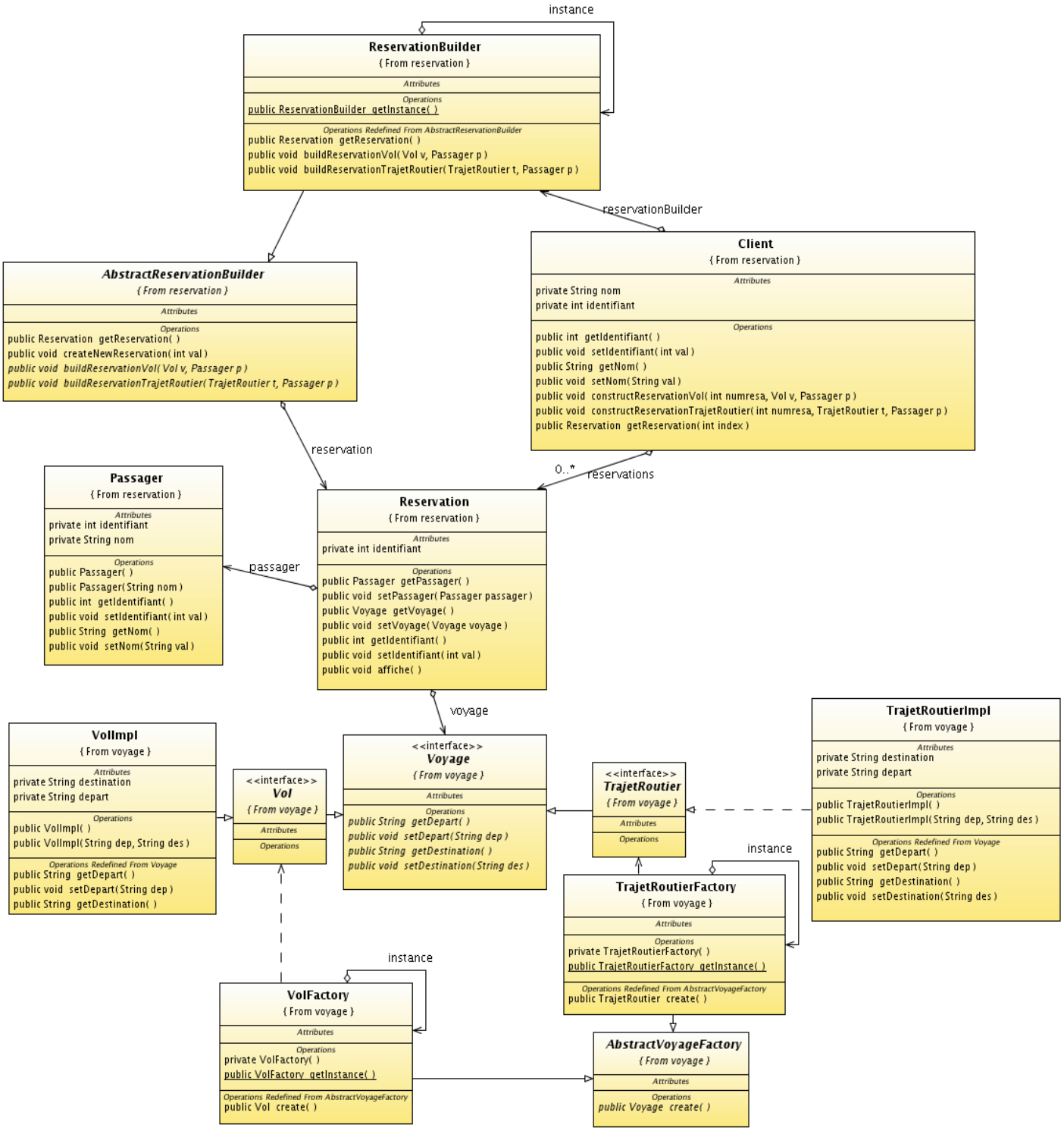
instance
ReservationBuilder
{ From reservation }
Attributes
Operations
public ReservationBuilder getInstance( )
Operations Redefined From AbstractReservationBuilder
public Reservation getReservation( )
public void buildReservationVol(Vol v, Passager p)
public void buildReservationTrajetRoutier(TrajetRoutier t, Passager p)
reservationBuilder
Client
{ From reservation }
Attributes
private String nom
private int identifiant
Operations
public int getIdentifiant( )
public void setIdentifiant(int val)
public String getNom( )
public void setNom(String val)
public void constructReservationVol(int numresa, Vol v, Passager p)
public void constructReservationTrajetRoutier(int numresa, TrajetRoutier t, Passager p)
public Reservation getReservation(int index)
AbstractReservationBuilder
{ From reservation }
Attributes
Operations
public Reservation getReservation( )
public void createNewReservation(int val)
public void buildReservationVol(Vol v, Passager p)
public void buildReservationTrajetRoutier(TrajetRoutier t, Passager p)
reservation
0..*
reservations
Passager
{ From reservation }
Attributes
private int identifiant
private String nom
Operations
public Passager( )
public Passager(String nom)
public int getIdentifiant( )
public void setIdentifiant(int val)
public String getNom( )
public void setNom(String val)
passager
Reservation
{ From reservation }
Attributes
private int identifiant
Operations
public Passager getPassager( )
public void setPassager(Passager passager)
public Voyage getVoyage( )
public void setVoyage(Voyage voyage)
public int getIdentifiant( )
public void setIdentifiant(int val)
public void affiche( )
voyage
VolImpl
{ From voyage }
Attributes
private String destination
private String depart
Operations
public VolImpl( )
public VolImpl(String dep, String des)
Operations Redefined From Voyage
public String getDepart( )
public void setDepart(String dep)
public String getDestination( )
<<interface>>
Vol
{ From voyage }
Attributes
Operations
<<interface>>
Voyage
{ From voyage }
Attributes
Operations
public String getDepart( )
public void setDepart(String dep)
public String getDestination( )
public void setDestination(String des)
<<interface>>
TrajetRoutier
{ From voyage }
Attributes
Operations
TrajetRoutierImpl
{ From voyage }
Attributes
private String destination
private String depart
Operations
public TrajetRoutierImpl( )
public TrajetRoutierImpl(String dep, String des)
Operations Redefined From Voyage
public String getDepart( )
public void setDepart(String dep)
public String getDestination( )
public void setDestination(String des)
instance
TrajetRoutierFactory
{ From voyage }
Attributes
Operations
private TrajetRoutierFactory( )
public TrajetRoutierFactory getInstance( )
Operations Redefined From AbstractVoyageFactory
public TrajetRoutier create( )
instance
VolFactory
{ From voyage }
Attributes
Operations
private VolFactory( )
public VolFactory getInstance( )
Operations Redefined From AbstractVoyageFactory
public Vol create( )
AbstractVoyageFactory
{ From voyage }
Attributes
Operations
public Voyage create( )